



BETHESDA E.C. CHURCH

at Reedsville "A Healing Community"

SERVICE TIMES & INFORMATION

Sunday Morning Services

8:00 am - Traditional Service

9:15 am - Sunday School

10:30 am - Contemporary Service

During the 10:30 am service, Nursery is available for 0 - 2 yrs old in Room 104, Pre-K is available for 3 - 5 yrs old in Room 109 and Jr. Church is available for all school-age children in Room 100.

The 10:30 service is also streamed
on YouTube. Find us at:
Bethesda EC Church



Table of Contents

Page 2.....	Ed's 2 Cents & Important Information/Events
Page 3.....	Spring Festival
Page 4.....	Family Ministries
Page 5.....	Sunday School
Page 6.....	Support Ministries
Page 7.....	Church & Local Ministries
Page 8.....	Local Ministries
Page 9.....	Bethesda Leadership
Page 11....	Prayer Requests



MANY THANKS AND APPRECIATION!!!

I want to take time out to thank the leadership team of Bethesda. There are many hands that make light work. Highlighting the hands of our Ministry Council, please express thanksgiving and appreciation to those who cross your path in the days and weeks ahead:

Maggie Arbushites – President, amid retirement, so many other aspects of involvement at Bethesda and her Lake Wynonah community.

Shane Minnich – Vice President, an email, phone call or text away as he works full-time in the banking industry and walks closely with his family.

Curt Behler – Lay Delegate, retired, balancing time with his wife and home in Bethel with children and grandchildren in Boyertown, PA, and Ohio.

Sue Killian – Alternate Lay Delegate, active with our prayer ministry, she works with her husband at Ark Rentals, as well as loving her grandchildren and Newfies.

Mary McMahon – Secretary, working and completing a degree, she loves her connection with her Bethesda family and grandchildren.

Jen Stoyer – Treasurer, working full time in accounting, loves helping her family including her four adult children.

Cheryl Bender – Financial Secretary, newly retired, she loves knitting baby blankets and prayer shawls, as well as keeping her Dachshunds in line.

Lynn Koch – Outreach, retired but very active, she loves children's ministries and taking her service dogs for visits to care facilities and shut-ins.

Steve Svenson – Church Life, retired and very involved with community projects involving plumbing, woodworking, electrical, and of course 'moving muscle.'

Tom Wambach – Discipleship, Tom loves fix-it projects at home, and spending time with his two daughters who are both planning to marry soon.

Marilyn Meyer – Missions, retired but active as part of an evangelistic team with her husband, she has a growing interest in other Bethesda ministries.

Leroy Bates – Member-at-Large, chair of the Safety Team, he directs ROTC at PGSD; also President of Pine Grove Borough and refereeing indoor and outdoor soccer.

Ed Moyer – Member-at-Large, serving as Bethesda's Children and Youth Director, he loves to spend time with his family and HAM Radio.

Thanks and appreciation to these Council members, as well as the volunteers who work under this Council umbrella, such as our Balcony and Worship Teams, Counters, Food Box Distribution, Sunday School, Upward Sports, Vacation Bible School, and the Wayne Township Senior Group.

Please continue to pray for the work of our volunteer leaders, commission and committee members, and so many others who work behind the scenes. Everything you do is appreciated and valued. We thank God for each of you!!!

Blessings, Pastor Mark

Bethesda EC Church - 155 Reedsville Road - Schuylkill Haven - 17972 - Phone: 570-739-2241

Mailing Address - 23 Meadowbrook Drive - Schuylkill Haven - 17972

www.bethesdaec.org



Ed's 2 Cents



Spring has sprung and it's the time we remember our Savior's life, death, resurrection, and what it means to us. Christ was betrayed by Judas and yet still healed a soldier's ear that a disciple cut off (Luke 22:47-52). Christ was put on trial and put to death, yet the Jewish folk let Barrabus go (Luke 23:18:24). Christ bore the pain and suffering on the cross and died (Matthew 27:45-50). The best part, it did not end there! Christ then rose from the dead appeared randomly to his disciples (John 20). One day He will come back and what a day that will be... Amen! (Matthew 24:30-31 and Matthew 25:31-32)

Why am I telling you all of this?? This is because so many of us Christians read over this and don't take a moment to recognize just how powerful Christ's death was (or maybe this is just me sometimes). Christ is truly amazing, and I am constantly in awe of how He moves in my own life and church.

By the time you read this "Spring Festival" is about to happen or has happened. I am truly excited to hear stories of how God moved in something as simple as a Easter Egg Hunt. Sometimes it is the littlest thing, such as a candy egg. That very egg warms the hearts of a child or even their parents. The Gospel message may not be blatantly preached, but for so many people, they see a church that is a welcoming for the Gospel to be preached. Never underestimate how God can move because God moves in the most beautiful ways that us as the reader may not expect.

On April 20th (Easter) the youth will have a pancake breakfast from 7:30 - 9:30 am. Come on out to support the youth and their efforts to get to Kentucky and Buffalo, NY. Youth will also have a car wash on May 10th from 10 am to 1 pm or so. Youth get to be the hands and feet of Christ on April 12th cleaning up what winter left at the Social Hall. They also get to work making food boxes at Blessings of Hope on May 24th. They will get a small taste of what Kentucky and New York will be like in the summer when they serve on their work camp. God is good and faithful and deserves our praise. Enjoy this time of Easter and try to love those close to you this season.



God bless,
Ed Moyer
Children & Youth Director



Financial Snapshot

February 2025

	Actual	Budget	Difference
Income	\$64,389	\$105,583	(\$41,194)
Expenses	\$95,424	\$95,614	(\$190)
Net Difference	(\$31,035)	\$9,969	(\$41,004)

Actual Income is affected by 2 inclement weather Church Service cancellations. Budget Income includes \$24,809 transfer from Reserves not included in Actual.

Important Information/Events

Holy Week Services

Maundy Thursday
Service with Communion
April 17th at 7 pm

Good Friday
April 18th at 7 pm



Easter Sunday
6:30 am - Sunrise Service
7:30 am - BYM Sponsored Breakfast in the Common Ground (Pancakes, Eggs, Sausage, Juice, & Coffee). Pay with a donation to the BYM.
9 am - Easter Focus in Room 200
10 am - Combined Service



Spring Clean Up

Saturday, April 12th

Starting at 8 am

Join us as we spring clean the exterior and interior of Bethesda Church. Whether you stay an hour or more, your assistance is greatly appreciated! No need to sign-up.



Next Communion
Sunday, April 17th



Bethesda EC Church - 155 Reedsville Road - Schuylkill Haven - 17972 - Phone: 570-739-2241

Mailing Address - 23 Meadowbrook Drive - Schuylkill Haven - 17972

www.bethesdaec.org

BETHESDA EC CHURCH PRESENTS:

Spring Festival

SUNDAY, APRIL 13TH

3 - 5 PM

BETHESDA EC CHURCH

155 REEDSVILLE RD, SCHUYLKILL HAVEN

**FREE Games, Prizes, Crafts, Activities,
Bounce Houses, and an Egg Hunt!**

**Baked goods and drinks will be available
for purchase from and to support the
American Heritage Girls.**



Event Overview: This event is geared toward children 1 – 10 years old. Come when you can and take part in what activities inspire you! The event will take place **RAIN OR SHINE.**

3:00 – 4:00 pm: SPRING FESTIVAL

- Receive a free goodie bag you can use for the Egg Hunt
- Decorate Easter crosses at our craft station
- Win candy by playing our Ducky & Bunny matching game
- Families can get their photos with the “Coolest Easter Chick” at our Selfie Station
- Three bounce houses will be ready for jumpers to release their sillies.
- Register your entry in the Homemade Easter Bonnet Competition

4:00–4:15 pm: HOMEMADE EASTER BONNET COMPETITION

Get ready to showcase your creativity and spring spirit in our Homemade Easter Bonnet Competition! Whether you're a seasoned crafter or a first-time creator, we invite adults and children to design and decorate their very own Easter bonnet. Use your imagination and a mix of colorful ribbons, flowers, Easter-themed embellishments, and whatever else inspires you.

The competition is open to all ages, so gather your materials, put your craft skills to the test, and join us for a fun and festive celebration of spring! Bonnet entries will be judged on creativity, originality, and overall design. Whether your style is traditional or out-of-the-box, we can't wait to see your masterpieces!

Prizes will be awarded for the most dazzling, most unique, and most creative bonnets in various categories. Let's hop into Easter with flair!

4:15 pm: EASTER EGG HUNT

Over 2500 eggs with candy will be “hidden” on our ball field. Children will be broken into age groups for the egg hunt: 0-2, 3-4, 5-6, 7-8, 9-10. Parents are welcome to assist children who may need help enjoying the event.



Bethesda Children

CHILDREN'S MINISTRY - AGES 0-4TH GRADE

Family Movie Night - Friday, April 4th, from 7 to 8:30 pm, in Room 101. See ad, to the right for more information.



BYM

BETHESDA YOUTH MINISTRY - 5TH-12TH GRADE

BYM Group Hangout - Every Sunday, from 6 to 8 pm, in the JAM Rec Center. Come for food, fun, and a message!



The Mountain

YOUNG ADULT MINISTRY - AGES 18 TO 30-ISH

Where - Bethesda EC Church - Room 101

When - Every Tuesday from 6:30 - 8 pm

Discussion - Current hot topics are chosen by the group each week for an open dialogue to occur, bringing a Biblical view point into the reality of today.

Contact - Dave Brezina (203-893-5636)



Women of Bethesda

WOMEN'S MINISTRY

Ladies' Monthly Brunch - All ladies are welcome to attend on Saturday, April 12th, at 12:30 pm, at the Haven Diner (intersection of 443 & 183). Questions? Please contact Cherie A. at 570-292-6917.

WOB Ziplining - Saturday, May 3rd, at Refreshing Mountain Adventures and Retreats, located at 455 Camp Rd, Stevens, PA 17578. We will meet at the Church at 8 am, to take the Church Van. Starting at 9 am, the Basecamp Obstacle Course (3.5 hrs) will be available. This includes: 33 elevated obstacles, a climbing tower, pedal carts, sling shots, wildlife presentations, farm animal presentations, and hiking trails. Lunch will be from 12:30 to 1 pm. At 1 pm we will start the Ziplines! The cost is \$99. There is a 280 lb. weight limit. Sneakers and tied back hair are a must! To secure your spot, please contact Rebecca W. at 919-440-2935.



Men of Bethesda

MEN'S MINISTRY

Men's Breakfast - This Men of Bethesda event is cancelled, due to the Spring Clean-up, on April 12th. Questions? Contact Pastor Mark.

Men's Facebook Group - Join the "Men of Bethesda" Facebook Group to receive a daily devotional.

MOB's Jobs - Stay tuned for MOB's Jobs, where we help people in the community with small projects.



Just Older Youth

50+ MINISTRY

TBA - Stay tuned for more information. Have an idea? Let us know.

Family Ministries

BETHESDA CHILDREN'S MINISTRY PRESENTS:

FREE ADMISSION Family Movie Night

Friday, April 4th

7 - 8:30 pm, in Room 101

Wear your PJ's and bring a blanket and a stuffy. Snacks and drinks will be provided! No RSVP is Needed.



Women of Bethesda SAVE-THE-DATE for these upcoming events:

Watch for sign-ups at the Welcome Counter and online closer to each date!



Ladies' Brunch

Saturday, May 10th, at 12:30 pm, at the Haven Diner

Doggie Roast

Saturday, June 28th, from 5:30 - 8 pm, at the Social Hall
(Please bring a side dish or dessert to share, if you can. Drinks, doggies, buns, condiments, and some sticks to cook the hot dogs will be provided.)

Ladies' Leadership Meeting

Sunday, May 18th & July 27th, at 11:45 am, in the Common Ground
(All ladies are welcome to attend, as we look to plan for future events. We love new ideas!)

Fall Paint Event

Saturday, September 20th, from 4 - 7 pm, at 23 MBC
(The fall paint pictures will be chosen and posted closer to the event.)

Holiday Pause & Reset

Saturday, November 1st, from Noon - 2 pm, at 23 MBC
(Please bring a dish or dessert to share, if you can. Drinks will be provided.)



Bethesda EC Church - 155 Reedsville Road - Schuylkill Haven - 17972 - Phone: 570-739-2241

Mailing Address - 23 Meadowbrook Drive - Schuylkill Haven - 17972

www.bethesdaec.org



Adult Sunday School

9:15 to 10:15 am

Room 102

Book of John

Facilitated by Theresa Kaylor

A survey study of the New Testament: 27 books that tell the story of Jesus and His followers for the hearts of people today.

Room 200

"The Bait of Satan"

- John Bevere

Facilitated by Steve Svenson

Eight-session Bible study, from noted teacher. This book exposes one of the most deceptive snares Satan uses to get believers out of the will of God--offense. Most people who are ensnared by the bait of Satan don't even realize it. Don't be fooled! You will encounter offense, and it's up to you how it will affect your relationship with God. Your response will determine your future. If offense is handled correctly, you will become stronger rather than bitter.

Room 202

NIV Standard Lesson - "Christ's All Sufficient Sacrifice"

- by Jon Miller

Facilitated by Steve Minnich

Join us for teaching that will explore the significance of Jesus' sacrifice. We will study the book of Hebrews which contrasts the annual sacrifices of the Law of Moses—a law that is "a shadow of the good things that are coming." Next we will explore the epistles of John which describe the love of God revealed by his sending of his Son "as an atoning sacrifice for our sins." On Easter Sunday we will joyfully consider how Christ's resurrection on the third day confirms his sacrifice on the cross, with teaching that comes from the Gospel of Matthew 27. Finally, Christ, the glorious Lamb who was slain and whose blood has "purchased" us for God, will be celebrated as we study Revelation 5 and talk about the throne room of Heaven where the glorious Lamb is declared "worthy"!



Children's Sunday School

9:15 - 10:30 am

Nursery

Ages 0 to 2

Room 104

9:15 - 9:30 am

Kids' Worship

Age 3 to 4th Grade

Common Ground

9:30 - 10:30 am

Sunday School Class

Age 3 to Pre-School

Room 108

Kindergarten to 4th Grade

Common Ground

Grades 5th to 8th

Room 102

Grades 9th to 12th

Room 101

Jr. Church

10:30 to 11:30 am

All School-Aged Children

Taught by Jane Baudoin, Jayme Cooper, & Kara Miske in Room 100. This time will provide a bible lesson in a fun, interactive way and a bible memory verse during this children's service!

Nursery - 0 to 2 yrs old

Taught by Rotating Volunteers in Room 104

Pre-K - 3 to 5 yrs old

Taught by Rotating Volunteers in Room 109

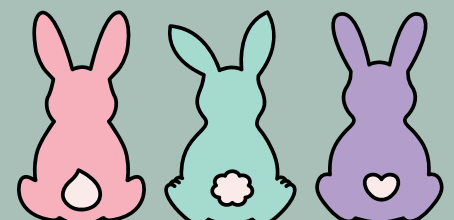

Bethesda EC Church - 155 Reedsville Road - Schuylkill Haven - 17972 - Phone: 570-739-2241

Mailing Address - 23 Meadowbrook Drive - Schuylkill Haven - 17972

www.bethesdaec.org



GriefShare

FOR THOSE GRIEVING THE LOSS OF A LOVED ONE

Sunday, April 13th & 27th at 1:30 pm in Room 200

GriefShare is a support group for those who have lost a spouse, child, family member or friend. Video vignettes, group discussion, personal study, and reflection are part of healing. For more information, call Paul at 570-294-0778 or Maggie at 570-573-0412.



Celebrate Recovery

FOR THOSE STRUGGLING WITH HURT, PAIN OR ADDICTION OF ANY KIND

Tuesdays at 6:30 pm in Rooms 200 & 202

Celebrate Recovery is designed to help those struggling with hurts, habits, and hang ups by showing them the loving power of Jesus Christ through the recovery process. The program is based on eight principles from the Beatitudes and the Twelve Steps (i.e. AA) and their biblical comparisons. A limitless number of issues can be dealt with through the program such as chemical addictions, overspending, anger, overeating, need to control, fear/anxiety, and more! Questions, contact Norma 570-617-0931.



Prayer Meetings

MEETING AT THE HEIM RESIDENCE

Wednesdays at 6:00 pm

Join us on Wednesdays in person at the Heim residence starting at 6:00 pm. Call the church office for more information.



Extended Hands Ministry

HELPING ONE ANOTHER WITH GIFTS IN OUR FELLOWSHIP

Here are some resources if you have a need:

- Meals:
 - Call the church office 570-739-2241
- Housing/property project:
 - Patrick McMahon 570-527-6229
- Information & resources about premature babies:
 - Cindy Smith 570-640-5416



Support Ministries

Coffee @ the Corner

Open Every Saturday
8 am till 12 pm

To provide a safe space to have
dialog and be heard.

FREE COFFEE

At the NW corner of 443 & 183



Embrace Grace is a support group for single, pregnant women. It is a 12 week program that provides emotional, practical, and spiritual support for single young women who find themselves in an unexpected pregnancy. It teaches them about God's love and grace. At the end of the program a baby shower is given to honor them for choosing life and help provide for their baby needs. This ministry takes place at First United Methodist Church in Schuylkill Haven with a group meeting Tuesdays at 6:30 pm. More information on Embrace Grace is available online at www.embracegrace.com

Home-Cooked Meal

Are you or someone you know in need of a home cooked meal? If you know of someone who could benefit from a warm meal, call the Church Office and we will arrange for pickup or delivery.

Food Pantry

The food pantry is an informal space at the Church for anyone to access if in need. Permission is not required. Anyone can take for themselves or take for someone else.

Bethesda EC Church - 155 Reedsville Road - Schuylkill Haven - 17972 - Phone: 570-739-2241

Mailing Address - 23 Meadowbrook Drive - Schuylkill Haven - 17972

www.bethesdaec.org

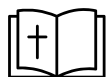

Wednesday Night Ministries

Starting April 23rd, from 6:30 pm to 7:30 pm

"James for Everyone" by NT Wright Men Only - Room 202



Join us for nine studies on James's passionate letter intended to help us live out a faith that makes a difference. Every generation in the church worries, rightly, about people who just glide along, seeming to enjoy what they hear in church but without it making any real difference. James faced exactly the same problem in the very first generation. So it's not surprising that translating belief into action--making sure faith is the real thing--is near the heart of his message. That kind of faith, he explains, is the faith that matters, the faith that justifies, the faith that saves. We need that kind of faith today.

WHAT'S BEHIND THAT DOOR???



If you've ever wondered what is behind the door in the front of the sanctuary that has the sign "Prayer Place" over the top, here's a little peek...

You need to know that the "Prayer Place" has always been a stairway to connect the sanctuary to the lower level of the church. However, twenty years ago a group of women, led by Norma Minnich, worked to transform that area from a stairwell to a place of prayer. Painting and beautiful decor prepared a place for the newly established prayer ministry.

When the ministry was initiated we had prayer partners praying in the room during both services. There were sixteen people involved - either two men or two women covering the service in prayer - WOW! It was an exciting time, as prayer was offered during the service AND people were available to pray with anyone who came up to the prayer area at the end of the service.

The prayer room has served as a location for intercession since that time. Though the decor has changed, its purpose has remained the same - to praise God and bring our needs to Him. We would welcome anyone who wants to become a part of the prayer ministry by spending one service a month praying for Bethesda and our needs in our prayer room. You will not be required to do anything in front of the congregation. If you have a heart to participate in this ministry, please contact Connie Wright at 570-573-1450.

Local Ministries

Wayne Township Senior Group

23 Meadowbrook Center

April 2025 Events

Wednesday, April 2

Lunch: Chicken Pot Pie & Tossed Salad
Activity: BINGO

Wednesday, April 9

Lunch: Chicken Patty & Cold Salad
Activity: Identity Theft Presentation

Wednesday, April 16

Lunch: Barbeque & Cold Salad
Activity: Easter Craft with Tiffany (\$3)

Wednesday, April 23

Lunch: Chicken Salad Sandwich & Soup
Activity: Pickleball at the JAM Center

Wednesday, April 30

Lunch: TBD
Activity: Heart Health Presentation
Suggested Donation: \$7.00

If you have any questions, please call the office at **570-739-2241** or visit **www.23meadowbrook.org**.

Diakon's Exercise Programs

Soft Yoga takes place every
Tuesday at 6 pm.

Zumba Gold takes place every
Thursday at 6 pm.

For more information, call Diakon
directly at **570-624-3018**.

Age Busters (exercise program for people 60+) takes place every Thursday at 10 am. **Call Sharon: 484-755-9439**.

Painting Class



Fridays: 10:30 am to 12:30 pm

Instructor will bring watercolor supplies. Acrylic & colored pencils also welcomed, but bring your own supplies. Please no oil paints. Bring whatever you would like to work on or we will get you started. No expertise needed & it is great fun! As long as there is interest, we will keep it going.

Cost is \$10 per class. Questions, Call Karen 610-217-2973.

MISSIONARY CORNER



DISCIPLEMAKERS

Reaching the campus...Reaching the world



Two Campus Ministries

The Detweilers

Steve serves at Albright and Alvernia Colleges.

Prayer:

- Saturation of the campuses with the gospel
- Weekly Bible Studies of Romans
- Women's Conference in April

Praise:

- After seeing a sign for Bible Study a foreign exchange student asked: "I've never read the Bible, but can I join?" He did!

The Evans

Keith and Sarah serve at Lebanon Valley College.

Prayer:

- Having a wise, bold and gentle witness on campus
- Upcoming Women's Conference and Men's Retreat (both April 4-6)

Praise:

- A young woman from a different religious background has been talking to Christians on campus. When a young man shared about the death and resurrection of Jesus, she was shocked and said: "Jesus died and came back to life? This I have never heard!" Sarah and another young woman are now doing a Bible Study with her!



Local Ministries

E-Pals Wanted

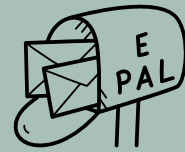

What is an E-Pal? An E-pal is someone who provides support and friendship via email to a missionary we provide financial support to. Encouragement and prayer support are just two ways these emails would benefit our missionaries. We will be happy to give you guidance or watch your ideas flow. For information on the different missionaries we support, you can fill out a connection card or contact Theresa Kaylor at (223)-333-0382 or kaylortheresa@gmail.com.

Crochet Circle

As some of you are aware, the crochet circle is not currently meeting, however, the prayer shawl ministry is still up and running. If you would like a shawl for yourself or to share, the bin with the completed prayer shawls is located in the Copy Room in the first black cabinet and clearly marked. When one is taken, please mark the book so that Cheryl can keep track of them. She is doing her best to keep the bin stocked, as she is the only one currently making them. If you are interested in helping, please connect with Cheryl Bender at 570-573-9539.



Bethesda EC Church - 155 Reedsville Road - Schuylkill Haven - 17972 - Phone: 570-739-2241

Mailing Address - 23 Meadowbrook Drive - Schuylkill Haven - 17972

www.bethesdaec.org

Who's Who at Bethesda:

Staff

Lead Pastor

Children & Youth Director

Office Manager

Facilities Manager

Office Assistant

Maintenance

Custodians

Treasurer

Praise Team Director
Organist

*Officers

President
Vice President
Secretary
Lay Delegate
Alternate Lay Delegate
Treasurer
Financial Secretary

*Members at Large

*Outreach Commission "COME"

To be **PRESENT** in our Community
American Heritage Girls Liaison
Celebrate Recovery
Coffee @ the Corner
Fall Festival
Food Box Distribution
God's Pantry
GriefShare
Men of Bethesda Service Projects
The Church Has Left the Building
Upward Sports
Vacation Bible School

*Church Life Commission "FIND"

To be **CONNECTED** in our body.
Annual Church Picnic
Extended Hands
Hospitality
Just Older Youth (JOY)
Kidz Klub
Men of Bethesda Activities
Seasonal Decorating
Twin Pines Coordinator
Welcoming Committee
What's for Dinner Wednesday
Women of Bethesda
Young Adult Ministries

Pastor Mark Brooks

570-739-2241 x221
markbrooks@bethesdaec.org

Ed Moyer

570-739-2241 x223
cydirector@bethesdaec.org

Lynn Wiscount

570-739-2241 x222
officemanager@bethesdaec.org

Amanda Gossard

570-739-2241 x224
facilities@bethesdaec.org

Tiffany Rayle

570-739-2241 x225
office@bethesdaec.org

Brian Avezzano

call or email church office

Roxanne & Terry Seltzer

call or email church office

Jen Stoyer

570-739-2241 x232
treasurer@bethesdaec.org

Jim Munster

Billy Mills Jr.

Maggie Arbushites
Shane Minnich
Mary McMahon
Curt Behler
Sue Killian
Jen Stoyer
Cheryl Bender
Ed Moyer/Leroy Bates

Lynn Koch, Director

Tina Moyer
Norma Minnich
Janet Stoyer
Ed Moyer
Steve Svenson
Tim & Lisa DeLay
Paul Moyer/Maggie Arbushites
Patrick McMahon
Steve Svenson
Chris Brauer
Kara Miske

Steve Svenson, Director

Steve Svenson
Various
Rae Huneke
Linda Bollinger
Ed Moyer
Don Gossard
Cara Stine
Bette Jo Long
Rae Huneke
Linda Bollinger/Steve Svenson
Michelle Svenson/Cherie Avezzano
Dave Brezina



Pastoral Relations Committee

Bethesda EC Church maintains a Pastoral Relations Committee (PRC). The PRC helps to fulfill our commitment to the best interests of the pastors, as well as the health of our congregation. More information about the PRC can be found at bethesdaec.org/prc.

If you have a question or comment you believe would help the PRC in attaining these goals, please contact one of the following PRC members:

Ed Redding

570-915-6367

Curt Behler

610-698-0759

Maggie Arbushites

570-573-0412

Amanda Gossard

570-527-0651

Janet Stoyer

570-573-9997

Next Ministry Council Meeting

Tuesday, May 20th
23 Meadowbrook Center
6:30 pm

All articles for events held from **May 1st** through **May 31st** should be submitted by the **21st of April** to be included in our **May issue**. A copy of this newsletter can also be found online at www.bethesdaec.org.

Who's Who at Bethesda:

*Discipleship Commission " GROW"

To be **FORMED** as disciples.

Bethesda Training Institute &
Prison Ministry
All Church-Wide Bible Studies &
Sunday School Classes
Prayer Ministry
Life Groups & Spiritual Partners
Spiritual Gift Assessments

Tom Wambach, Director

Steve Minnich
Tom Wambach
Connie Wright
Norma Minnich
Curt Behler/Cherie Avezzano



*Missions Commission "SERVE/GO"

To be **SENT** as disciples.

Adult & Youth Missions
Local, National & Global
Field Missions

Marilyn Meyer, Director

TBD
Connie Wright

*Operations Commission

To **MAINTAIN** Property

Property & Vehicle Maintenance
Building Expansion Solutions
Team (BEST)
Campus Design Team
Usage Committee
Safety Team

Tom Lotz, Director

Brian Avezzano
Chris Brauer
Jody Stine
Becky Hoover
LeRoy Bates



Administration

To **SUPPORT** the Body

Advertising, Insurance, Purchasing,
and IT
Benevolence
Communications
Counseling
Facilities
Financial Giving Statements &
Memorial Gifts
First Aid /Safety
Website

Lynn Wiscount

Lynn Wiscount
Shane Minnich
Tiffany Rayle
Pastor Mark Brooks
Amanda Gossard
Cheryl Bender
Curt Behler
Lynn Wiscount/Tiffany Rayle

Committees Reporting to the Membership

Pastoral Relations Committee
Nominating Committee
Finance Committee
Auditing Committee

Ed Redding
TBD
Linda Bollinger
Carol Sleinkofer

Children's Ministry Council (Reports to Church Life Commission)

Superintendent
Director
Volunteer Coordinator
Secretary
Members at Large

Ed Moyer
TBD
Lynn Wiscount/Tiffany Rayle
Lynn Koch
Janet Stoyer, Vanessa Minnich,
Jane Baudoin, Jayme Cooper,
Cindy Brooks, & Kara Miske

Youth Ministry Council (Reports to Church Life Commission)

Superintendent
President
Program Director
Recorder of Meetings & Volunteers
Members at Large
Student Representatives

Ed Moyer
Michelle Canfield
TBD
TBD
Patrick McMahon, Kara Miske, &
Tina Moyer
Matix Minnich & Lily Graver

*Ministry Council Members and Officers



April Worship Volunteer Schedule

Live Stream

April 6 - TBD
April 13 - Charlie K.
April 20 - TBD
April 27 - Tim Delay

Coffee Makers

April 6 - Norma M.
April 13 - Steve S.
April 20 - Deb S.
April 27 - McShaw Family

Stewards

April 6 - Sue K.
April 13 - Steve R.
April 20 - Theresa K.
April 27 - Steve M.



Church Lock-Up

April 6- Austin B.
April 13 - Shane M.
April 20 - Jim C.
April 27 - Danny W.

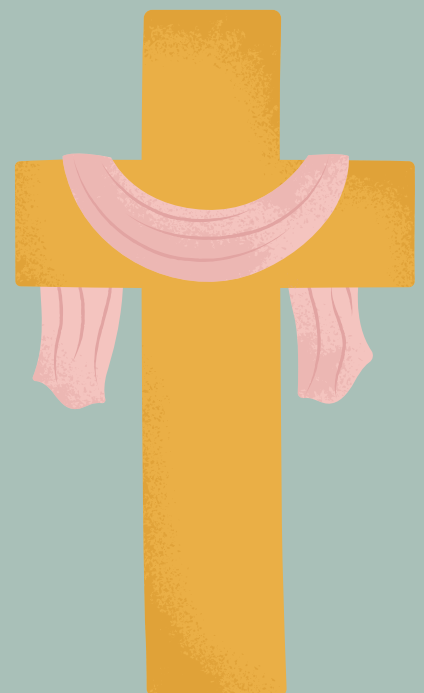

Prayer Concerns

April 2025



Personal

Mike Aulenbach (cancer)
Jean Becker (recovery)
Maria Bessesparis (tests)
Chris Brauer (recovery)
Robyn Bulino (tests)
Sean Canfield (recovery)
Tim Christman (treatment)
Irene Conway (back)
Sara Costenbader (recovery)
Vicki Dalrymple (recovery)
Merijo Dietrich (cancer)
Ashley Dubble (recovery)
Millie Dukman (treatment)
Joanne Forbes (comfort)
Beverly Heisler (cancer)
Adalyn Hertzog (cancer)
Jason Himmelreich (transition)
Mark Himmelreich (back)
Bob Holtzer (recovery)
Cathy Imschweiler (recovery)
Frank Janowitz (hospice)
Susan Kanezo (cancer)
John Kara (cancer)
Theresa Kaylor (tests)
Lori Koury (cancer)
Eugene Lamberth (recovery)
Glenn Luckenbill (recovery)
Leslee Luckenbill (recovery)
Tom Luckenbill (recovery)
Jim Martin (dialysis)
Gia Middleton (infusions)
Troy Miller (support)
Hertha Moeller (eyes)
Marion Novak (cancer)
Shannon O'Boyle (anxiety & loss)
Jancarlo Orsini (transplant)
Brianna Osceles (decisions)
Jenna Ogden (transition)
Gemma Payot (Israel)
Hannah Reiter (recovery)
Nelson Reppert (recovery)

Leo Rodgers (recovery)
Don Rothrock, Sr. (cancer)
Brianna Scarola (tumor)
Terry Seltzer (recovery)
Ken Smith (house fire)
Cindy Thomas (ALS)
Barbie Tretter (recovery)
John Trevi (recovery)
Nancy Wertman (mom)
Yvonne Wiscount (recovery)
Vreeland Wood (recovery)
Johanne Zamecnik (stability)

Family

C. Emily Babb Family (stability)
Alex Becker Family (loss)
Christman Family (care)
Kyle Cleary Family (loss)
Cheryl Corel Family (loss)
Frank Crampton Family (loss)
Danielle Fisher Family (healing)
Mike Gallagher Family (loss)
Deb Good Family (loss)
Kathleen Grey Family (loss)
Glenn Heisler Family (loss)
Louis Hoffner Family (loss)
Edith Houtz Family (loss)
Fred Lehr Family (loss)
Carolyn Leinheiser Family (loss)
Chuck Lishman Family (cancer)
Francis Lindenmuth Family (loss)
Long Family (fire)
Jim Martin Family (loss)
Bryan McShaw Family (loss)
Mike Rollman Family (loss)
Linda Schwartz Family (loss)
Theo Klocko Szumlanski Family (cancer)
Patricia Trevi Family (loss)
Vince Tucker Family (loss)
Vita Valenti Family (loss)

Local, National & Global

- EC Officers:
 - Bishop: Randy Sizemore
 - Exec Director: K. Henry
 - Associates: W. Houck, T. Rathman, M. Snedeker & M. Hill
 - District Facilitator: John Smith, DFD
- President: Donald Trump
- Vice President: JD Vance
- US Military Forces
- Conflict in Middle East & Ukraine
- 2024-2025 School Year

Congregational

- American Heritage Girls
- 23 Meadowbrook Center
- JAM Rec Center
- Celebrate Recovery
- Coffee @ the Corner
- GriefShare ministry
- L.I.F.E. & TUMI Prison Ministries
- Ministry Council
- Upward Sports



Local Missions

Jewel Women's Center
Servants to All
Jubilee Ministries
Child Evangelism Fellowship
LIFE Prison Ministry
Bethesda Training Institute

National Missions

Keith & Sarah Evans
Bob & Bettina Schaeffer
Joe & Wendy Toy
Dan & Mary Lynne Wills

Global Missions

Dave & Conce Roof (Brazil)
EC Churches in Nepal
EC Churches in India
EC Churches in Liberia



Shut-ins

Nancy Berger
Eileen Blew
Doris Harig
Mary Ellen Hering
Sharon Kissinger
Mary Rhen
Karen Rountree
Maria Szumlanski



Military

Alex Amaya (Navy)
Josh Behler (Air Force)
Megan Dull (Navy)
Ben Kilmer (National Guard)
Sierra Mueller (Air Force)
Zehn Schropp (Air Force)
Matthew Sterner (Air Force)
Nate Stine (Air Force)
Thomas Walser (Air National Guard)

